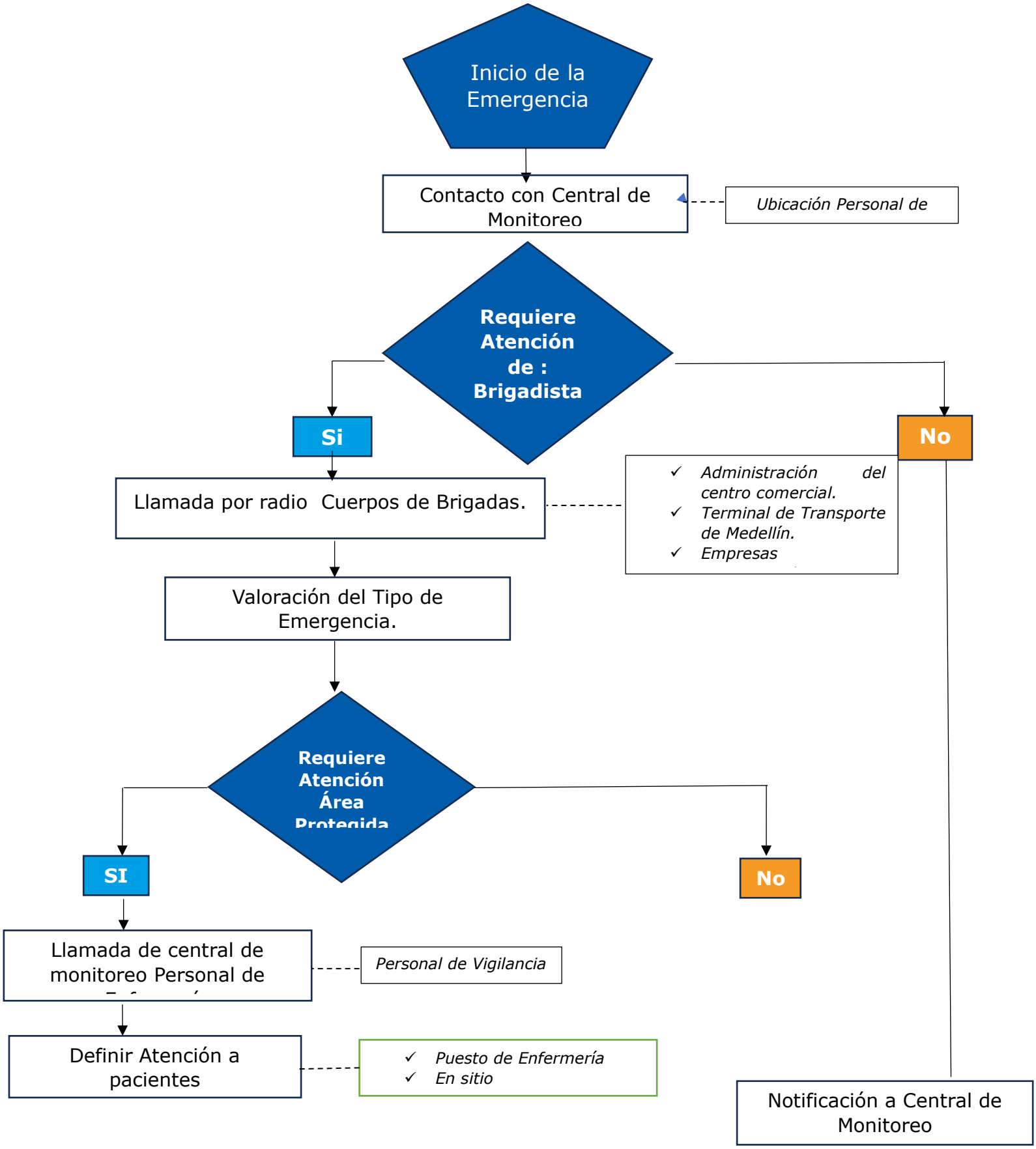1. PROCEDIMIENTO OPERATIVO NORMALIZADO ACTIVACIÓN DE EMERGENCIA